



**COMMONWEALTH OF PENNSYLVANIA  
DEPARTMENT OF ENVIRONMENTAL PROTECTION  
AIR QUALITY PROGRAM**

**STATE ONLY OPERATING PERMIT**

Issue Date: April 27, 2021

Effective Date: May 11, 2021

Expiration Date: April 27, 2026

In accordance with the provisions of the Air Pollution Control Act, the Act of January 8, 1960, P.L. 2119, as amended, and 25 Pa. Code Chapter 127, the Owner, [and Operator if noted] (hereinafter referred to as permittee) identified below is authorized by the Department of Environmental Protection (Department) to operate the air emission source(s) more fully described in this permit. This Facility is subject to all terms and conditions specified in this permit. Nothing in this permit relieves the permittee from its obligations to comply with all applicable Federal, State and Local laws and regulations.

The regulatory or statutory authority for each permit condition is set forth in brackets. All terms and conditions in this permit are federally enforceable unless otherwise designated.

**State Only Permit No: 65-00657**

Synthetic Minor

Federal Tax Id - Plant Code: 25-1368942-1

**Owner Information**

Name: TRESKO PAVING CORP

Mailing Address: PO BOX 14004

PITTSBURGH, PA 15239-0004

**Plant Information**

Plant: TRESKO PAVING CORP/SALEM TWP

Location: 65 Westmoreland County

65952 Salem Township

SIC Code: 2951 Manufacturing - Asphalt Paving Mixtures And Blocks

**Responsible Official**

Name: VINCE TRESKO

Title: VP

Phone: (412) 793 - 4385 Ext.105

**Permit Contact Person**

Name: VINCE TRESKO

Title: VP

Phone: (412) 793 - 4385 Ext.105

[Signature] \_\_\_\_\_

MARK R. GOROG, P.E., ENVIRONMENTAL PROGRAM MANAGER, SOUTHWEST REGION



## SECTION A. Table of Contents

### Section A. Facility/Source Identification

Table of Contents  
Site Inventory List

### Section B. General State Only Requirements

- #001 Definitions.
- #002 Operating Permit Duration.
- #003 Permit Renewal.
- #004 Operating Permit Fees under Subchapter I.
- #005 Transfer of Operating Permits.
- #006 Inspection and Entry.
- #007 Compliance Requirements.
- #008 Need to Halt or Reduce Activity Not a Defense.
- #009 Duty to Provide Information.
- #010 Revising an Operating Permit for Cause.
- #011 Operating Permit Modifications
- #012 Severability Clause.
- #013 De Minimis Emission Increases.
- #014 Operational Flexibility.
- #015 Reactivation
- #016 Health Risk-based Emission Standards and Operating Practice Requirements.
- #017 Circumvention.
- #018 Reporting Requirements.
- #019 Sampling, Testing and Monitoring Procedures.
- #020 Recordkeeping.
- #021 Property Rights.
- #022 Alternative Operating Scenarios.
- #023 Reporting
- #024 Report Format

### Section C. Site Level State Only Requirements

- C-I: Restrictions
- C-II: Testing Requirements
- C-III: Monitoring Requirements
- C-IV: Recordkeeping Requirements
- C-V: Reporting Requirements
- C-VI: Work Practice Standards
- C-VII: Additional Requirements
- C-VIII: Compliance Certification
- C-IX: Compliance Schedule

### Section D. Source Level State Only Requirements

- D-I: Restrictions
- D-II: Testing Requirements
- D-III: Monitoring Requirements
- D-IV: Recordkeeping Requirements
- D-V: Reporting Requirements
- D-VI: Work Practice Standards
- D-VII: Additional Requirements

Note: These same sub-sections are repeated for each source!

### Section E. Source Group Restrictions

- E-I: Restrictions



## SECTION A. Table of Contents

- E-II: Testing Requirements
- E-III: Monitoring Requirements
- E-IV: Recordkeeping Requirements
- E-V: Reporting Requirements
- E-VI: Work Practice Standards
- E-VII: Additional Requirements

### Section F. Alternative Operating Scenario(s)

- F-I: Restrictions
- F-II: Testing Requirements
- F-III: Monitoring Requirements
- F-IV: Recordkeeping Requirements
- F-V: Reporting Requirements
- F-VI: Work Practice Standards
- F-VII: Additional Requirements

### Section G. Emission Restriction Summary

### Section H. Miscellaneous

**SECTION A. Site Inventory List**

Source ID	Source Name	Capacity/Throughput	Fuel/Material
101	BATCH MIX ASPHALT PLANT (PLANT 1)	120.000 Tons/HR	
104	GENCOR ASPHALT PLANT	400.000 Tons/HR	
105	CONCRETE PLT	80.000 Tons/HR	
106	PAVED AND UNPAVED ROADWAYS	N/A	
C101A	CYCLONE		
C101B	ASTEC FABRIC FILTER COLLECTOR		
C104A	DUST COLLECTOR		
C105A	FILTER COLLECTOR		
C106	PRESSURIZED WATER TRUCK		
S101A	CYCLONE STACK		
S101B	ASTEC FABRIC FILTER STACK		
S104B	DUST COLLECTOR STACK		
S105B	FABRIC FILTER STACK		
Z106	ROADWAY FUGITIVES		

**PERMIT MAPS**

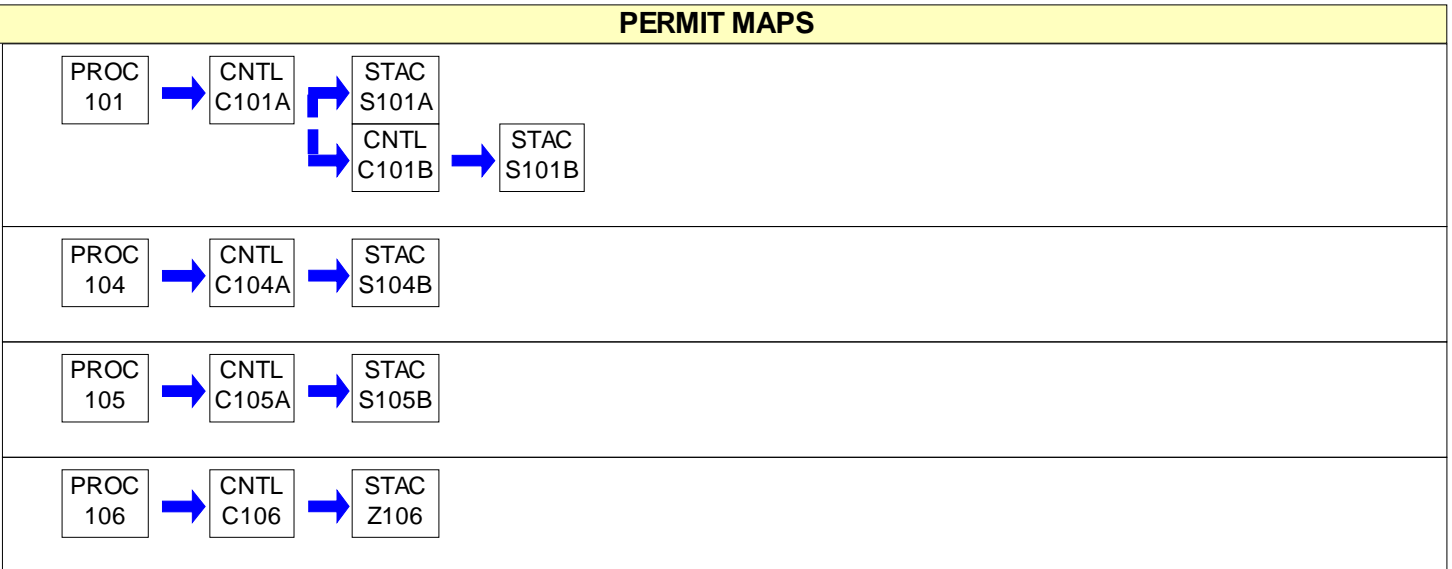

**SECTION B. General State Only Requirements****#001 [25 Pa. Code § 121.1]****Definitions.**

Words and terms that are not otherwise defined in this permit shall have the meanings set forth in Section 3 of the Air Pollution Control Act (35 P.S. § 4003) and in 25 Pa. Code § 121.1.

**#002 [25 Pa. Code § 127.446]****Operating Permit Duration.**

- (a) This operating permit is issued for a fixed term of five (5) years and shall expire on the date specified on Page 1 of this permit.
- (b) The terms and conditions of the expired permit shall automatically continue pending issuance of a new operating permit, provided the permittee has submitted a timely and complete application and paid applicable fees required under 25 Pa. Code Chapter 127, Subchapter I and the Department is unable, through no fault of the permittee, to issue or deny a new permit before the expiration of the previous permit.

**#003 [25 Pa. Code §§ 127.412, 127.413, 127.414, 127.446 & 127.703(b)]****Permit Renewal.**

- (a) The permittee shall submit a timely and complete application for renewal of the operating permit to the appropriate Regional Air Program Manager. The application for renewal of the operating permit shall be submitted at least six (6) months and not more than 18 months before the expiration date of this permit.
- (b) The application for permit renewal shall include the current permit number, a description of any permit revisions that occurred during the permit term, and any applicable requirements that were promulgated and not incorporated into the permit during the permit term. An application is complete if it contains sufficient information to begin processing the application, has the applicable sections completed and has been signed by a responsible official.
- (c) The permittee shall submit with the renewal application a fee for the processing of the application as specified in 25 Pa. Code § 127.703(b). The fees shall be made payable to "The Commonwealth of Pennsylvania Clean Air Fund" and submitted with the fee form to the respective regional office.
- (d) The renewal application shall also include submission of proof that the local municipality and county, in which the facility is located, have been notified in accordance with 25 Pa. Code § 127.413.
- (e) The application for renewal of the operating permit shall also include submission of supplemental compliance review forms in accordance with the requirements of 25 Pa. Code § 127.412(b) and § 127.412(j).
- (f) The permittee, upon becoming aware that any relevant facts were omitted or incorrect information was submitted in the permit application, shall promptly submit such supplementary facts or corrected information as necessary to address any requirements that become applicable to the source after the permittee submits a complete application, but prior to the date the Department takes action on the permit application.

**#004 [25 Pa. Code § 127.703]****Operating Permit Fees under Subchapter I.**

- (a) The permittee shall pay the annual operating permit maintenance fee according to the following fee schedule in either paragraph (1) or (2) in accordance with 25 Pa. Code § 127.703(d) on or before December 31 of each year for the next calendar year.
- (1) For a synthetic minor facility, a fee equal to:
- (i) Four thousand dollars (\$4,000) for calendar years 2021—2025.
  - (ii) Five thousand dollars (\$5,000) for calendar years 2026—2030.
  - (iii) Six thousand three hundred dollars (\$6,300) for the calendar years beginning with 2031.

**SECTION B. General State Only Requirements**

(2) For a facility that is not a synthetic minor, a fee equal to:

- (i) Two thousand dollars (\$2,000) for calendar years 2021—2025.
- (ii) Two thousand five hundred dollars (\$2,500) for calendar years 2026—2030.
- (iii) Three thousand one hundred dollars (\$3,100) for the calendar years beginning with 2031.

(b) The applicable fees shall be made payable to "The Commonwealth of Pennsylvania Clean Air Fund" with the permit number clearly indicated and submitted to the respective regional office.

**#005 [25 Pa. Code §§ 127.450 (a)(4) and 127.464]****Transfer of Operating Permits.**

(a) This operating permit may not be transferred to another person, except in cases of transfer-of-ownership that are documented and approved by the Department.

(b) In accordance with 25 Pa. Code § 127.450(a)(4), a change in ownership of the source shall be treated as an administrative amendment if the Department determines that no other change in the permit is required and a written agreement has been submitted to the Department identifying the specific date of the transfer of permit responsibility, coverage and liability between the current and the new permittee and a compliance review form has been submitted to, and the permit transfer has been approved by, the Department.

(c) This operating permit is valid only for those specific sources and the specific source locations described in this permit.

**#006 [25 Pa. Code § 127.441 and 35 P.S. § 4008]****Inspection and Entry.**

(a) Upon presentation of credentials and other documents as may be required by law, the permittee shall allow the Department or authorized representatives of the Department to perform the following:

(1) Enter at reasonable times upon the permittee's premises where a source is located or emissions related activity is conducted, or where records are kept under the conditions of this permit;

(2) Have access to and copy, at reasonable times, any records that are kept under the conditions of this permit;

(3) Inspect at reasonable times, any facilities, equipment including monitoring and air pollution control equipment, practices, or operations regulated or required under this permit;

(4) Sample or monitor, at reasonable times, any substances or parameters, for the purpose of assuring compliance with the permit or applicable requirements as authorized by the Clean Air Act, the Air Pollution Control Act, or the regulations promulgated under the Acts.

(b) Pursuant to 35 P.S. § 4008, no person shall hinder, obstruct, prevent or interfere with the Department or its personnel in the performance of any duty authorized under the Air Pollution Control Act or regulations adopted thereunder including denying the Department access to a source at this facility. Refusal of entry or access may constitute grounds for permit revocation and assessment of criminal and/or civil penalties.

(c) Nothing in this permit condition shall limit the ability of the EPA to inspect or enter the premises of the permittee in accordance with Section 114 or other applicable provisions of the Clean Air Act.

**#007 [25 Pa. Code §§ 127.441 & 127.444]****Compliance Requirements.**

(a) The permittee shall comply with the conditions of this operating permit. Noncompliance with this permit constitutes a violation of the Clean Air Act and the Air Pollution Control Act and is grounds for one or more of the following:

**SECTION B. General State Only Requirements**

- (1) Enforcement action
- (2) Permit termination, revocation and reissuance or modification
- (3) Denial of a permit renewal application

(b) A person may not cause or permit the operation of a source which is subject to 25 Pa. Code Article III unless the source(s) and air cleaning devices identified in the application for the plan approval and operating permit and the plan approval issued for the source is operated and maintained in accordance with specifications in the applications and the conditions in the plan approval and operating permit issued by the Department. A person may not cause or permit the operation of an air contamination source subject to 25 Pa. Code Chapter 127 in a manner inconsistent with good operating practices.

(c) For purposes of Sub-condition (b) of this permit condition, the specifications in applications for plan approvals and operating permits are the physical configurations and engineering design details which the Department determines are essential for the permittee's compliance with the applicable requirements in this State-Only permit. Nothing in this sub-condition shall be construed to create an independent affirmative duty upon the permittee to obtain a predetermination from the Department for physical configuration or engineering design detail changes made by the permittee.

**#008 [25 Pa. Code § 127.441]****Need to Halt or Reduce Activity Not a Defense.**

It shall not be a defense for the permittee in an enforcement action that it was necessary to halt or reduce the permitted activity in order to maintain compliance with the conditions of this permit.

**#009 [25 Pa. Code §§ 127.442(a) & 127.461]****Duty to Provide Information.**

(a) The permittee shall submit reports to the Department containing information the Department may prescribe relative to the operation and maintenance of each source at the facility.

(b) The permittee shall furnish to the Department, in writing, information that the Department may request to determine whether cause exists for modifying, revoking and reissuing, or terminating this permit, or to determine compliance with the permit. Upon request, the permittee shall also furnish to the Department copies of records that the permittee is required to maintain in accordance with this permit.

**#010 [25 Pa. Code § 127.461]****Revising an Operating Permit for Cause.**

This operating permit may be terminated, modified, suspended or revoked and reissued if one or more of the following applies:

- (1) The permittee constructs or operates the source subject to the operating permit so that it is in violation of the Air Pollution Control Act, the Clean Air Act, the regulations thereunder, a plan approval, a permit or in a manner that causes air pollution.
- (2) The permittee fails to properly or adequately maintain or repair an air pollution control device or equipment attached to or otherwise made a part of the source.
- (3) The permittee has failed to submit a report required by the operating permit or an applicable regulation.
- (4) The EPA determines that the permit is not in compliance with the Clean Air Act or the regulations thereunder.

**#011 [25 Pa. Code §§ 127.450, 127.462, 127.465 & 127.703]****Operating Permit Modifications**

(a) The permittee is authorized to make administrative amendments, minor operating permit modifications and significant operating permit modifications, under this permit, as outlined below:

**SECTION B. General State Only Requirements**

(b) Administrative Amendments. The permittee shall submit the application for administrative operating permit amendments (as defined in 25 Pa. Code § 127.450(a)), according to procedures specified in § 127.450 unless precluded by the Clean Air Act or its regulations.

(c) Minor Operating Permit Modifications. The permittee shall submit the application for minor operating permit modifications (as defined 25 Pa. Code § 121.1) in accordance with 25 Pa. Code § 127.462.

(d) Significant Operating Permit Modifications. The permittee shall submit the application for significant operating permit modifications in accordance with 25 Pa. Code § 127.465.

(e) The applicable fees shall be made payable to "The Commonwealth of Pennsylvania Clean Air Fund" with the permit number clearly indicated and submitted to the respective regional office.

**#012 [25 Pa. Code § 127.441]****Severability Clause.**

The provisions of this permit are severable, and if any provision of this permit is determined by a court of competent jurisdiction to be invalid or unenforceable, such a determination will not affect the remaining provisions of this permit.

**#013 [25 Pa. Code § 127.449]****De Minimis Emission Increases.**

(a) This permit authorizes de minimis emission increases in accordance with 25 Pa. Code § 127.449 so long as the permittee provides the Department with seven (7) days prior written notice before commencing any de minimis emissions increase. The written notice shall:

(1) Identify and describe the pollutants that will be emitted as a result of the de minimis emissions increase.

(2) Provide emission rates expressed in tons per year and in terms necessary to establish compliance consistent with any applicable requirement.

(b) The Department may disapprove or condition de minimis emission increases at any time.

(c) Except as provided below in (d), the permittee is authorized to make de minimis emission increases (expressed in tons per year) up to the following amounts without the need for a plan approval or prior issuance of a permit modification:

(1) Four tons of carbon monoxide from a single source during the term of the permit and 20 tons of carbon monoxide at the facility during the term of the permit.

(2) One ton of NO<sub>x</sub> from a single source during the term of the permit and 5 tons of NO<sub>x</sub> at the facility during the term of the permit.

(3) One and six-tenths tons of the oxides of sulfur from a single source during the term of the permit and 8.0 tons of oxides of sulfur at the facility during the term of the permit.

(4) Six-tenths of a ton of PM<sub>10</sub> from a single source during the term of the permit and 3.0 tons of PM<sub>10</sub> at the facility during the term of the permit. This shall include emissions of a pollutant regulated under Section 112 of the Clean Air Act unless precluded by the Clean Air Act, the regulations thereunder or 25 Pa. Code Article III.

(5) One ton of VOCs from a single source during the term of the permit and 5.0 tons of VOCs at the facility during the term of the permit. This shall include emissions of a pollutant regulated under Section 112 of the Clean Air Act unless precluded by the Clean Air Act, the regulations thereunder or 25 Pa. Code Article III.

(6) Other sources and classes of sources determined to be of minor significance by the Department.

(d) In accordance with § 127.14, the permittee is authorized to install the following minor sources without the need for a plan approval or permit modification:



**SECTION B. General State Only Requirements**

(1) Air conditioning or ventilation systems not designed to remove pollutants generated or released from other sources.

(2) Combustion units rated at 2,500,000 or less Btu per hour of heat input.

(3) Combustion units with a rated capacity of less than 10,000,000 Btu per hour heat input fueled by natural gas supplied by a public utility or by commercial fuel oils which are No. 2 or lighter, viscosity less than or equal to 5.82 c St, and which meet the sulfur content requirements of 25 Pa. Code §123.22 (relating to combustion units). For purposes of this permit, commercial fuel oil shall be virgin oil which has no reprocessed, recycled or waste material added.

(4) Space heaters which heat by direct heat transfer.

(5) Laboratory equipment used exclusively for chemical or physical analysis.

(6) Other sources and classes of sources determined to be of minor significance by the Department.

(e) This permit does not authorize de minimis emission increases if the emissions increase would cause one or more of the following:

(1) Increase the emissions of a pollutant regulated under Section 112 of the Clean Air Act except as authorized in Subparagraphs (c)(4) and (5) of this permit condition.

(2) Subject the facility to the prevention of significant deterioration requirements in 25 Pa. Code Chapter 127, Subchapter D and/or the new source review requirements in Subchapter E.

(3) Violate any applicable requirement of this permit, the Air Pollution Control Act, the Clean Air Act, or the regulations promulgated under either of the acts.

(f) Emissions authorized under this permit condition shall be included in the monitoring, recordkeeping and reporting requirements of this permit.

(g) Except for de minimis emission increases, installation of minor sources made pursuant to this permit condition and Plan Approval Exemptions under 25 Pa. Code § 127.14 (relating to exemptions), the permittee is prohibited from making changes or engaging in activities that are not specifically authorized under this permit without first applying for a plan approval. In accordance with § 127.14(b), a plan approval is not required for the construction, modification, reactivation, or installation of the sources creating the de minimis emissions increase.

(h) The permittee may not meet de minimis emission threshold levels by offsetting emission increases or decreases at the same source.

**#014 [25 Pa. Code § 127.3]****Operational Flexibility.**

The permittee is authorized to make changes within the facility in accordance with the regulatory provisions outlined in 25 Pa. Code § 127.3 (relating to operational flexibility) to implement the operational flexibility requirements provisions authorized under Section 6.1(i) of the Air Pollution Control Act and the operational flexibility terms and conditions of this permit. The provisions in 25 Pa. Code Chapter 127 which implement the operational flexibility requirements include the following:

(1) Section 127.14 (relating to exemptions)

(2) Section 127.447 (relating to alternative operating scenarios)

(3) Section 127.448 (relating to emissions trading at facilities with Federally enforceable emissions caps)

(4) Section 127.449 (relating to de minimis emission increases)

(5) Section 127.450 (relating to administrative operating permit amendments)

**SECTION B. General State Only Requirements**

(6) Section 127.462 (relating to minor operating permit modifications)

(7) Subchapter H (relating to general plan approvals and general operating permits)

**#015 [25 Pa. Code § 127.11]****Reactivation**

(a) The permittee may not reactivate a source that has been out of operation or production for at least one year unless the reactivation is conducted in accordance with a plan approval granted by the Department or in accordance with reactivation and maintenance plans developed and approved by the Department in accordance with 25 Pa. Code § 127.11a(a).

(b) A source which has been out of operation or production for more than five (5) years but less than 10 years may be reactivated and will not be considered a new source if the permittee satisfies the conditions specified in 25 Pa. Code § 127.11a(b).

**#016 [25 Pa. Code § 127.36]****Health Risk-based Emission Standards and Operating Practice Requirements.**

(a) When needed to protect public health, welfare and the environment from emissions of hazardous air pollutants from new and existing sources, the permittee shall comply with the health risk-based emission standards or operating practice requirements imposed by the Department, except as precluded by §§ 6.6(d)(2) and (3) of the Air Pollution Control Act [35 P.S. § 4006.6(d)(2) and (3)].

(b) A person challenging a performance or emission standard established by the Department has the burden to demonstrate that performance or emission standard does not meet the requirements of Section 112 of the Clean Air Act.

**#017 [25 Pa. Code § 121.9]****Circumvention.**

No person may permit the use of a device, stack height which exceeds good engineering practice stack height, dispersion technique or other technique which, without resulting in reduction of the total amount of air contaminants emitted, conceals or dilutes an emission of air contaminants which would otherwise be in violation of 25 Pa. Code Article III, except that with prior approval of the Department, the device or technique may be used for control of malodors.

**#018 [25 Pa. Code §§ 127.402(d) & 127.442]****Reporting Requirements.**

(a) The permittee shall comply with the applicable reporting requirements of the Clean Air Act, the regulations thereunder, the Air Pollution Control Act and 25 Pa. Code Article III including Chapters 127, 135 and 139.

(b) The permittee shall submit reports to the Department containing information the Department may prescribe relative to the operation and maintenance of any air contamination source.

(c) Reports, test data, monitoring data, notifications and requests for renewal of the permit shall be submitted to the:

Regional Air Program Manager  
PA Department of Environmental Protection  
(At the address given in the permit transmittal letter, or otherwise notified)

(d) Any records or information including applications, forms, or reports submitted pursuant to this permit condition shall contain a certification by a responsible official as to truth, accuracy and completeness. The certifications submitted under this permit shall require a responsible official of the facility to certify that based on information and belief formed after reasonable inquiry, the statements and information in the documents are true, accurate and complete.

(e) Any records, reports or information submitted to the Department shall be available to the public except for such

**SECTION B. General State Only Requirements**

records, reports or information which meet the confidentiality requirements of § 4013.2 of the Air Pollution Control Act and §§ 112(d) and 114(c) of the Clean Air Act. The permittee may not request a claim of confidentiality for any emissions data generated for the facility.

**#019 [25 Pa. Code §§ 127.441(c) & 135.5]****Sampling, Testing and Monitoring Procedures.**

(a) The permittee shall comply with the monitoring, recordkeeping or reporting requirements of 25 Pa. Code Chapter 139 and the other applicable requirements of 25 Pa. Code Article III and additional requirements related to monitoring, reporting and recordkeeping required by the Clean Air Act and the regulations thereunder including the Compliance Assurance Monitoring requirements of 40 CFR Part 64, where applicable.

(b) Unless alternative methodology is required by the Clean Air Act and regulations adopted thereunder, sampling, testing and monitoring required by or used by the permittee to demonstrate compliance with any applicable regulation or permit condition shall be conducted in accordance with the requirements of 25 Pa. Code Chapter 139.

**#020 [25 Pa. Code §§ 127.441(c) and 135.5]****Recordkeeping.**

(a) The permittee shall maintain and make available, upon request by the Department, the following records of monitored information:

- (1) The date, place (as defined in the permit) and time of sampling or measurements.
- (2) The dates the analyses were performed.
- (3) The company or entity that performed the analyses.
- (4) The analytical techniques or methods used.
- (5) The results of the analyses.
- (6) The operating conditions as existing at the time of sampling or measurement.

(b) The permittee shall retain records of any required monitoring data and supporting information for at least five (5) years from the date of the monitoring, sample, measurement, report or application. Supporting information includes the calibration data and maintenance records and original strip-chart recordings for continuous monitoring instrumentation, and copies of reports required by the permit.

(c) The permittee shall maintain and make available to the Department upon request, records including computerized records that may be necessary to comply with the reporting, recordkeeping and emission statement requirements in 25 Pa. Code Chapter 135 (relating to reporting of sources). In accordance with 25 Pa. Code Chapter 135, § 135.5, such records may include records of production, fuel usage, maintenance of production or pollution control equipment or other information determined by the Department to be necessary for identification and quantification of potential and actual air contaminant emissions.

**#021 [25 Pa. Code § 127.441(a)]****Property Rights.**

This permit does not convey any property rights of any sort, or any exclusive privileges.

**#022 [25 Pa. Code § 127.447]****Alternative Operating Scenarios.**

The permittee is authorized to make changes at the facility to implement alternative operating scenarios identified in this permit in accordance with 25 Pa. Code § 127.447.

**SECTION B. General State Only Requirements****#023 [25 Pa. Code §135.3]****Reporting**

(a) If the facility is a Synthetic Minor Facility, the permittee shall submit by March 1 of each year an annual emissions report for the preceding calendar year. The report shall include information for all active previously reported sources, new sources which were first operated during the preceding calendar year, and sources modified during the same period which were not previously reported. All air emissions from the facility should be estimated and reported.

(b) A source owner or operator of a Synthetic Minor Facility may request an extension of time from the Department for the filing of an annual emissions report, and the Department may grant the extension for reasonable cause.

**#024 [25 Pa. Code §135.4]****Report Format**

If applicable, the emissions reports shall contain sufficient information to enable the Department to complete its emission inventory. Emissions reports shall be made by the source owner or operator in a format specified by the Department.

**SECTION C. Site Level Requirements****I. RESTRICTIONS.****Emission Restriction(s).****# 001 [25 Pa. Code §121.7]****Prohibition of air pollution.**

No person may permit air pollution as that term is defined in the act.

**# 002 [25 Pa. Code §123.1]****Prohibition of certain fugitive emissions**

(a) No person may permit the emission into the outdoor atmosphere of fugitive air contaminant from a source other than the following:

- (1) Construction or demolition of buildings or structures.
- (2) Grading, paving and maintenance of roads and streets.
- (3) Use of roads and streets. Emissions from material in or on trucks, railroad cars and other vehicular equipment are not considered as emissions from use of roads and streets.
- (4) Clearing of land.
- (5) Stockpiling of materials.
- (6) Open burning operations.
- (7) Blasting in open pit mines. Emissions from drilling are not considered as emissions from blasting.
- (8) Not applicable.
- (9) Sources and classes of sources other than those identified in paragraphs (1)-(8), for which the operator has obtained a determination from the Department that fugitive emissions from the source, after appropriate control, meet the following requirements:

- (i) The emissions are of minor significance with respect to causing air pollution; and
- (ii) The emissions are not preventing or interfering with the attainment or maintenance of any ambient air quality standard.

(b) Not applicable.

(c) See Work Practice Requirements.

(d) Not applicable.

**# 003 [25 Pa. Code §123.2]****Fugitive particulate matter**

A person may not permit fugitive particulate matter to be emitted into the outdoor atmosphere from a source specified in §123.1(a)(1) -- (9) (relating to prohibition of certain fugitive emissions) if such emissions are visible at the point the emissions pass outside the person's property.

**# 004 [25 Pa. Code §123.21]****General**

(a) This section applies to sources except those subject to other provisions of this article, with respect to the control of sulfur compound emissions.

(b) No person may permit the emission into the outdoor atmosphere of sulfur oxides from a source in a manner that the concentration of the sulfur oxides, expressed as SO<sub>2</sub>, in the effluent gas exceeds 500 parts per million, by volume, dry basis.

**# 005 [25 Pa. Code §123.31]****Limitations**

(a) Not applicable.

(b) A person may not permit the emission into the outdoor atmosphere of any malodorous air contaminants from any source in such a manner that the malodors are detectable outside the property of the person on whose land the source is

**SECTION C. Site Level Requirements**

being operated.

(c) Not applicable.

**# 006 [25 Pa. Code §123.41]****Limitations**

A person may not permit the emission into the outdoor atmosphere of visible air contaminants in such a manner that the opacity of the emission is either of the following:

- (1) Equal to or greater than 20% for a period or periods aggregating more than three minutes in any 1 hour.
- (2) Equal to or greater than 60% at any time.

**# 007 [25 Pa. Code §123.42]****Exceptions**

The limitations of §123.41 (relating to limitations) shall not apply to a visible emission in any of the following instances:

- (1) When the presence of uncombined water is the only reason for failure of the emission to meet the limitations.
- (2) When the emission results from the operation of equipment used solely to train and test persons in observing the opacity of visible emissions.
- (3) When the emission results from sources specified in §123.1(a)(1) -- (9) (relating to prohibition of certain fugitive emissions).
- (4) Not applicable.

**# 008 [25 Pa. Code §129.14]****Open burning operations**

(a) Air basins. Not applicable.

(b) Outside of air basins. No person may permit the open burning of material in an area outside of air basins in a manner that:

- (1) The emissions are visible, at any time, at the point such emissions pass outside the property of the person on whose land the open burning is being conducted.
- (2) Malodorous air contaminants from the open burning are detectable outside the property of the person on whose land the open burning is being conducted.
- (3) The emissions interfere with the reasonable enjoyment of life or property.
- (4) The emissions cause damage to vegetation or property.
- (5) The emissions are or may be deleterious to human or animal health.

(c) Exceptions: The requirements of subsections (a) and (b) do not apply where the open burning operations result from:

- (1) A fire set to prevent or abate a fire hazard, when approved by the Department and set by or under the supervision of a public officer.
- (2) A fire set for the purpose of instructing personnel in fire fighting, when approved by the Department.
- (3) A fire set for the prevention and control of disease or pests, when approved by the Department.
- (4) Not applicable.
- (5) A fire set for the purpose of burning domestic refuse, when the fire is on the premises of a structure occupied solely as a dwelling by two families or less and when the refuse results from the normal occupancy of such structure.
- (6) A fire set solely for recreational or ceremonial purposes.
- (7) A fire set solely for cooking food.

## SECTION C. Site Level Requirements

(d) Clearing and grubbing wastes. The following is applicable to clearing and grubbing wastes:

(1) As used in this subsection the following terms shall have the following meanings:

Air curtain destructor -- A mechanical device which forcefully projects a curtain of air across a pit in which open burning is being conducted so that combustion efficiency is increased and smoke and other particulate matter are contained.  
Clearing and grubbing wastes -- Trees, shrubs, and other native vegetation which are cleared from land during or prior to the process of construction. The term does not include demolition wastes and dirt laden roots.

(2) Subsection (a) notwithstanding, clearing and grubbing wastes may be burned in a basin subject to the following requirements:

(i) Air curtain destructors shall be used when burning clearing and grubbing wastes.

(ii) Each proposed use of air curtain destructors shall be reviewed and approved by the Department in writing with respect to equipment arrangement, design and existing environmental conditions prior to commencement of burning. Proposals approved under this subparagraph need not obtain plan approval or operating permits under Chapter 127 (relating to construction modification, reactivation and operation of sources).

(iii) Approval for use of an air curtain destructor at one site may be granted for a specified period not to exceed 3 months, but may be extended for additional limited periods upon further approval by the Department.

(iv) The Department reserves the right to rescind approval granted if a determination by the Department indicates that an air pollution problem exists.

(3) Subsection (b) notwithstanding clearing and grubbing wastes may be burned outside of an air basin, subject to the following limitations:

(i) Upon receipt of a complaint or determination by the Department that an air pollution problem exists, the Department may order that the open burning cease or comply with subsection (b) of this section.

(ii) Authorization for open burning under this paragraph does not apply to clearing and grubbing wastes transported from an air basin for disposal outside of an air basin.

(4) During an air pollution episode, open burning is limited by Chapter 137 (relating to air pollution episodes) and shall cease as specified in such chapter.

### Fuel Restriction(s).

**# 009 [25 Pa. Code §127.441]**

#### **Operating permit terms and conditions.**

The Owner/Operator is authorized to burn the following fuels for Source 101 (Batch Mix Asphalt Plant) and Source 104 (New Gencor Asphalt Plant):

- a) Natural Gas and
- b) No. 2 Fuel Oil.

### II. TESTING REQUIREMENTS.

**# 010 [25 Pa. Code §127.441]**

#### **Operating permit terms and conditions.**

If at any time the Department has reason to believe that the air contaminant emissions from the exhaust of a fabric collectors are in excess of any applicable air contaminant emission limitation, the Owner/Operator shall conduct such stack tests or source tests requested by the Department to determine the actual air contaminant emission rate. The Owner/Operator shall perform any such testing in accordance with the applicable provisions of 25 Pa. Code, Chapter 139 (relating to sampling and testing) as well as in accordance with any additional requirements or conditions established by the Department at the time the Owner/Operator is notified, in writing, of the need to conduct testing.

**SECTION C. Site Level Requirements****III. MONITORING REQUIREMENTS.****# 011 [25 Pa. Code §123.43]****Measuring techniques**

Visible emissions may be measured using either of the following:

- (1) A device approved by the Department and maintained to provide accurate opacity measurements.
- (2) Observers, trained and qualified to measure plume opacity with the naked eye or with the aid of any devices approved by the Department.

**# 012 [25 Pa. Code §127.441]****Operating permit terms and conditions.**

A facility-wide inspection shall be conducted at a minimum of once per day when the Facility is operated by the Owner/Operator. The facility-wide inspection shall be conducted for the presence of the following:

- a. Visible stack emissions;
- b. Fugitive emissions; and
- c. Potentially objectionable odors at the property line.

These observations are to ensure continued compliance with source-specific visible emission limitations, fugitive emissions prohibited under 25 Pa. Code §123.1 or §123.2, and malodors prohibited under 25 Pa. Code §123.31. Observations for visible stack emissions shall be conducted during daylight hours and all observations shall be conducted while sources are in operation. If any visible stack emissions, fugitive emissions, or potentially objectionable odors are apparent, the Owner/Operator shall take immediate corrective action.

**IV. RECORDKEEPING REQUIREMENTS.****# 013 [25 Pa. Code §127.441]****Operating permit terms and conditions.**

Records of each daily inspection for visible stack, fugitive, and potentially objectionable odors shall be maintained in a log and at a minimum include the date, time, name and title of the observer, along with any corrective action taken as a result. These records shall be kept on site or at an alternative location acceptable to the Department for a minimum of five years and shall be made available to the Department upon request.

**# 014 [25 Pa. Code §127.441]****Operating permit terms and conditions.**

The Owner/Operator shall maintain records for Sources 101 and 104 that include the following:

- i. Monthly and 12-month rolling totals for asphalt production;
- ii. Daily, monthly, and 12-month rolling records shall be made available to the Department upon request;
- iii. Daily RAP usage;
- iv. 12-month rolling total for gallons of No. 2 fuel oil and natural gas used;
- v. Hours of operation while firing each fuel;
- vi. 12-month rolling total for each pollutant listed in this Operating Permit;
- vii. Daily fabric collector pressure drop readings;
- viii. Any corrective actions taken to bring facility back into compliance with stack, fugitive, and malodor requirements of this permit; and



**SECTION C. Site Level Requirements**

ix. Records of tune-ups and annual portable monitor testing.

All logs and required records shall be maintained on site or at an alternative location acceptable to the Department for a minimum of five (5) years and shall be made available to the Department upon request.

**V. REPORTING REQUIREMENTS.****# 015 [25 Pa. Code §127.441]****Operating permit terms and conditions.**

(a) The permittee shall report malfunctions, emergencies or incidents of excess emissions to the Department. A malfunction is any sudden, infrequent, and not reasonably preventable failure of air pollution control equipment, process equipment, or a process to operate in a normal or usual manner. An emergency is any situation arising from sudden and reasonably unforeseeable events beyond the control of the owner or operator of a facility which requires immediate corrective action to restore normal operation and which causes the emission source to exceed emissions, due to unavoidable increases in emissions attributable to the situation. An emergency shall not include situations caused by improperly designed equipment, lack of preventive maintenance, careless or improper operation, or operator error.

(b) When the malfunction, emergency or incident of excess emissions poses an imminent danger to the public health, safety, welfare, or environment, it shall be reported to the Department and the County Emergency Management Agency by telephone within one (1) hour after the discovery of the malfunction, emergency or incident of excess emissions. The owner or operator shall submit a written or emailed report of instances of such malfunctions, emergencies or incidents of excess emissions to the Department within three (3) business days of the telephone report.

(c) The report shall describe the following:

1. name, permit or authorization number, and location of the facility,
2. nature and cause of the malfunction, emergency or incident,
3. date and time when the malfunction, emergency or incident was first observed,
4. expected duration of excess emissions,
5. estimated rate of emissions,
6. corrective actions or preventative measures taken.

(d) Any malfunction, emergency or incident of excess emissions that is not subject to the notice requirements of paragraph (b) of this condition shall be reported to the Department by telephone within 24 hours (or by 4:00 PM of the next business day, whichever is later) of discovery and in writing or by e-mail within five (5) business days of discovery. The report shall contain the same information required by paragraph (c), and any permit specific malfunction reporting requirements.

(e) During an emergency an owner or operator may continue to operate the source at their discretion provided they submit justification for continued operation of a source during the emergency and follow all the notification and reporting requirements in accordance with paragraphs (b)-(d), as applicable, including any permit specific malfunction reporting requirements.

(f) Reports regarding malfunctions, emergencies or incidents of excess emissions shall be submitted to the appropriate DEP Regional Office Air Program Manager.

(g) Any emissions resulted from malfunction or emergency are to be reported in the annual emissions inventory report, if the annual emissions inventory report is required by permit or authorization.

**VI. WORK PRACTICE REQUIREMENTS.****# 016 [25 Pa. Code §123.1]****Prohibition of certain fugitive emissions**

(c) A person responsible for any source specified in subsections (a)(1) -- (7) or (9) shall take all reasonable actions to prevent particulate matter from becoming airborne. These actions shall include, but not be limited to, the following:

**SECTION C. Site Level Requirements**

(1) Use, where possible, of water or chemicals for control of dust in the demolition of buildings or structures, construction operations, the grading of roads, or the clearing of land.

(2) Application of asphalt, oil, water or suitable chemicals on dirt roads, material stockpiles and other surfaces which may give rise to airborne dusts.

(3) Paving and maintenance of roadways.

(4) Prompt removal of earth or other material from paved streets onto which earth or other material has been transported by trucking or earth moving equipment, erosion by water, or other means.

**# 017 [25 Pa. Code §127.441]****Operating permit terms and conditions.**

a. The drop heights from front-end loaders being used to stockpile, transfer, and load aggregate shall be kept as short as possible to minimize dust emissions.

b. Stockpiles shall be kept as compact as possible to limit exposure to the wind. Material shall be stockpiled in such a manner that it may be adequately wetted as necessary to control fugitive emissions.

c. The owner or operator shall keep sufficient quantity of spare baghouse bags, at a minimum of 10% of the total number of bags, on hand for immediate replacement.

**# 018 [25 Pa. Code §127.441]****Operating permit terms and conditions.**

The Owner/Operator shall, upon the request of the Department, provide a fuel analysis, or samples of any fuel permitted by the Department for use in any unit authorized to operate under this State-Only Operating Permit.

**# 019 [25 Pa. Code §127.441]****Operating permit terms and conditions.**

The baghouses shall be equipped with instrumentation to monitor the differential pressure across the unit on a continuous basis. The gauge should be positioned so that it is easily accessed and read.

**VII. ADDITIONAL REQUIREMENTS.****# 020 [25 Pa. Code §127.441]****Operating permit terms and conditions.**

The facility is subject to New Source Performance Standards for Hot Mix Asphalt Facilities (40 CFR Part 60, Subpart I). In accordance, with 40 CFR 60.4, copies of all requests, reports, applications, submittals and other communications shall be forwarded to both EPA and the Department at the addresses listed below unless otherwise noted.

Director  
Air Protection Division  
Mail Code 3AP00  
US EPA, Region III  
1650 Arch Street  
Philadelphia, PA 19101-2029

Pennsylvania Department of Environmental Protection  
Bureau of Air Quality  
400 Waterfront Drive  
Pittsburgh, PA 15222-4745

**VIII. COMPLIANCE CERTIFICATION.**



## SECTION C. Site Level Requirements

No additional compliance certifications exist except as provided in other sections of this permit including Section B (relating to State Only General Requirements).

### IX. COMPLIANCE SCHEDULE.

No compliance milestones exist.

**SECTION D. Source Level Requirements**

Source ID: 101                      Source Name: BATCH MIX ASPHALT PLANT (PLANT 1)  
 Source Capacity/Throughput:              120.000 Tons/HR



**I. RESTRICTIONS.**

**Emission Restriction(s).**

**# 001      [25 Pa. Code §127.441]**

**Operating permit terms and conditions.**

Emissions from the Source 101 (Plant No. 1) shall be limited as followed:

Pollutants	Lb/hr	Tons per consecutive 12-month period
PM	6.85	4.45
SOx	10.56	6.86
NOx	14.4	9.36
CO	48.0	31.2
TOC	1.8	1.17
HAPs	0.91	0.59

[Authorization from Plan Approval application 65-303-015. Compliance can be demonstrated through good engineering practices, previous stack testing, and recordkeeping requirements.]

**# 002      [25 Pa. Code §127.441]**

**Operating permit terms and conditions.**

Asphalt production at Source 101 (Plant No. 1) shall not exceed 156,000 tons in any consecutive 12-month period.

[Authorization from Plan Approval application 65-303-015]

**# 003      [25 Pa. Code §127.441]**

**Operating permit terms and conditions.**

Asphalt production at Source 101 (Plant 1) shall be limited to 1,300 hours in any consecutive 12-month period.

[Authorization from Plan Approval application 65-303-015]

**# 004      [40 CFR Part 60 Standards of Performance for New Stationary Sources §40 CFR 60.92]**

**Subpart I - Standards of Performance for Hot Mix Asphalt Facilities  
 Standard for particulate matter.**

(a) On and after the date on which the performance test required to be conducted by §60.8 is completed, no owner or operator subject to the provisions of this subpart shall discharge or cause the discharge into the atmosphere from any affected facility any gases which:

- (1) Contain particulate matter in excess of 90 mg/dscm (0.04 gr/dscf).
- (2) Exhibit 20 percent opacity, or greater.

## SECTION D. Source Level Requirements

### II. TESTING REQUIREMENTS.

**# 005 [25 Pa. Code §127.441]**

**Operating permit terms and conditions.**

The Owner/Operator shall conduct a burner tuning procedure in accordance with the manufacturer's specifications to minimize NO<sub>x</sub> and CO emissions each year. The Owner/ Operator shall conduct each annual tune-up not later than June 15 of each year or within four (4) weeks after reaching anticipated annual production of the HMA plant. The Owner/Operator shall comply with the following requirements:

- i. The burner shall be tuned so that the emissions do not exceed limits stated in this State Only Operating Permit.
- ii. The air-to-fuel ratio controls shall be inspected and adjusted to ensure proper operation in accordance with the manufacturer's specifications.
- iii. Monitoring records stating the following information shall be kept on site for a minimum of five years and shall be made available to the Department upon request.
  - 1.) The date of the tuning procedure;
  - 2.) The name of the servicing company and technician;
  - 3.) The production rate (tons/hr) or load before and after tuning;
  - 4.) The CO and NO<sub>x</sub> concentrations (ppmvd) before and after tuning; and
  - 5.) The percent O<sub>2</sub> before and after tuning.

### III. MONITORING REQUIREMENTS.

No additional monitoring requirements exist except as provided in other sections of this permit including Section B (State Only General Requirements).

### IV. RECORDKEEPING REQUIREMENTS.

**# 006 [25 Pa. Code §127.441]**

**Operating permit terms and conditions.**

The Owner/Operator shall monitor pressure differential across the fabric collector with a magnehelic gauge. At a minimum, pressure drop across the fabric collector shall be measured and recorded daily.

### V. REPORTING REQUIREMENTS.

No additional reporting requirements exist except as provided in other sections of this permit including Section B (State Only General Requirements).

### VI. WORK PRACTICE REQUIREMENTS.

**# 007 [25 Pa. Code §127.441]**

**Operating permit terms and conditions.**

The Owner/Operator shall perform a weekly preventative maintenance (PM) inspection of the fabric collector. At a minimum, the PM inspection shall include a visual inspection of the fabric collector for dislodged bags, bag wear and dust build-up. All other maintenance activities shall be performed on the fabric collector at the frequency recommended by the manufacturer, including the use of fluorescent dust and black light to alert the operator of malfunctioning bags at start-up of each season and after every 500 hours of operation thereafter. All PM activities shall be recorded in a log documenting inspection procedures, observations and corrective actions.

### VII. ADDITIONAL REQUIREMENTS.

No additional requirements exist except as provided in other sections of this permit including Section B (State Only General Requirements).

**SECTION D. Source Level Requirements**

Source ID: 104

Source Name: GENCOR ASPHALT PLANT

Source Capacity/Throughput: 400.000 Tons/HR

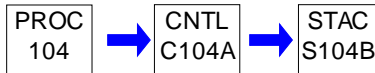
**I. RESTRICTIONS.****Emission Restriction(s).****# 001 [25 Pa. Code §123.22]****Combustion units**

(a) Nonair basin areas. Combustion units in nonair basin areas must conform with the following:

(1) General provision. A person may not permit the emission into the outdoor atmosphere of sulfur oxides, expressed as SO<sub>2</sub>, from a combustion unit in excess of the rate of 4 pounds per million Btu of heat input over a 1-hour period, except as provided in paragraph (4).

(2) Commercial fuel oil.

(i) Except as specified in subparagraphs (ii) and (iii), a person may not offer for sale, deliver for use, exchange in trade or permit the use of commercial fuel oil in nonair basin areas if the commercial fuel oil contains sulfur in excess of the applicable maximum allowable sulfur content set forth in the following \*table:

- No. 2 and lighter oil: 15 ppm (0.0015%)

[\*The table has not been included, and the applicable standard for No. 2 and lighter fuel oils has been included.]

**# 002 [25 Pa. Code §127.441]****Operating permit terms and conditions.**

Asphalt production at Source 104 (Gencor Plant No. 3) shall not exceed 400,000 tons in any consecutive 12-month period.

[Authorization from GP13-65-00657]

**# 003 [25 Pa. Code §127.441]****Operating permit terms and conditions.**

Filterable PM particulate emissions from Source 104 (Gencor Plant No. 3) shall not exceed 0.009 gr/dscf filterable and condensable PM-10 particulate emissions shall not exceed 0.021 gr/dscf.

[Authorization from GP13-65-00657]

**# 004 [25 Pa. Code §127.441]****Operating permit terms and conditions.**

Source 104 shall be limited to the following emission limits:

Pollutant	NO <sub>x</sub>	CO	VOC
Emission limit	60 ppmvd@ 15% O <sub>2</sub>	200 ppmvd@ 15% O <sub>2</sub>	30 ppmvd@ 15% O <sub>2</sub>

[Emission limits from GP-13, Condition 13(c). Compliance with this condition can be demonstrated through previous stack testing results and annual burner tune ups per GP-13, Condition 15.]

**# 005 [25 Pa. Code §127.441]****Operating permit terms and conditions.**

The filterable particulate matter emissions in the exhaust of the baghouse shall not exceed 0.016 gr/dscf of effluent gas

**SECTION D. Source Level Requirements**

volume.

**# 006 [25 Pa. Code §127.441]****Operating permit terms and conditions.**

There shall be no visible air containment emissions from the exhaust of the dust collector.

**# 007 [25 Pa. Code §127.441]****Operating permit terms and conditions.**

Emissions from the Source 104 (Gencor Plant No. 3) shall be limited to the following per consecutive 12-month period:

Pollutant	(lbs/hr)	(tpy)
PM	3.37	2.10
PM10	7.87	4.92
SOx	17.84	11.15
NOx	29.2	18.25
CO	59.2	37.0
VOC	14.4	9.0
HAPs	3.04	1.90

[Authorization from GP13-65-00657. Compliance can be demonstrated through good engineering practices, previous stack testing, and recordkeeping requirements.]

**# 008 [25 Pa. Code §127.441]****Operating permit terms and conditions.**

Asphalt production at Source 104 (Gencor Plant No. 3) shall be limited to 1,250 hours in any consecutive 12-month period.

[Authorization from GP13-65-00657]

**# 009 [40 CFR Part 60 Standards of Performance for New Stationary Sources §40 CFR 60.92]****Subpart I - Standards of Performance for Hot Mix Asphalt Facilities****Standard for particulate matter.**

(a) On and after the date on which the performance test required to be conducted by §60.8 is completed, no owner or operator subject to the provisions of this subpart shall discharge or cause the discharge into the atmosphere from any affected facility any gases which:

- (1) Contain particulate matter in excess of 90 mg/dscm (0.04 gr/dscf).
- (2) Exhibit 20 percent opacity, or greater.

**II. TESTING REQUIREMENTS.****# 010 [25 Pa. Code §127.441]****Operating permit terms and conditions.**

The Owner/Operator shall conduct a burner tuning procedure in accordance with the manufacturer's specifications to minimize NOx and CO emissions each year. The Owner/Operator shall conduct each annual tune-up not later than June 15 of each year or within four (4) weeks after reaching anticipated annual production of the HMA plant. The Owner/Operator shall comply with the following requirements:

- i. The burner shall be tuned so that the emissions do not exceed limits stated in this State-Only Operating Permit.
- ii. The air-to-fuel ratio controls shall be inspected and adjusted to ensure proper operation in accordance with the manufacturer's specifications.

**SECTION D. Source Level Requirements**

iii. Monitoring records stating the following information shall be kept on site for a minimum of five years and shall be made available to the Department upon request.

- 1.) The date of the tuning procedure;
- 2.) The name of the servicing company and technician;
- 3.) The production rate (tons/hr) or load before and after tuning;
- 4.) The CO and NO<sub>x</sub> concentrations (ppmvd) before and after tuning; and
- 5.) The percent O<sub>2</sub> before and after tuning.

**III. MONITORING REQUIREMENTS.**

No additional monitoring requirements exist except as provided in other sections of this permit including Section B (State Only General Requirements).

**IV. RECORDKEEPING REQUIREMENTS.**

**# 011 [25 Pa. Code §127.441]**

**Operating permit terms and conditions.**

Fuel analysis records shall be used to demonstrate compliance with the above sulfur limitations. For each shipment of any liquid fuel, fuel sulfur content shall also be demonstrated by providing the supplier's fuel certification for the type of fuel received.

**V. REPORTING REQUIREMENTS.**

No additional reporting requirements exist except as provided in other sections of this permit including Section B (State Only General Requirements).

**VI. WORK PRACTICE REQUIREMENTS.**

**# 012 [25 Pa. Code §127.441]**

**Operating permit terms and conditions.**

The Owner/Operator shall perform a weekly preventative maintenance (PM) inspection of the fabric collector. At a minimum, the PM inspection shall include a visual inspection of the fabric collector for dislodged bags, bag wear and dust build-up. All other maintenance activities shall be performed on the fabric collector at the frequency recommended by the manufacturer, including the use of fluorescent dust and black light to alert the operator of malfunctioning bags at start-up of each season and after every 500 hours of operation thereafter. All PM activities shall be recorded in a log documenting inspection procedures, observations and corrective actions.

**VII. ADDITIONAL REQUIREMENTS.**

No additional requirements exist except as provided in other sections of this permit including Section B (State Only General Requirements).



**SECTION D. Source Level Requirements**

Source ID: 105

Source Name: CONCRETE PLT

Source Capacity/Throughput: 80.000 Tons/HR

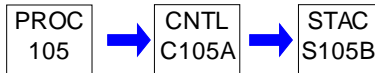
**I. RESTRICTIONS.****Emission Restriction(s).**

# 001 [25 Pa. Code §127.441]

**Operating permit terms and conditions.**

Emissions from the concrete plant shall be limited as followed:

Pollutants	Lb/hr	Tons per consecutive 12-month period
PM	12.66	9.50
PM10	4.20	3.15

**Operation Hours Restriction(s).**

# 002 [25 Pa. Code §127.441]

**Operating permit terms and conditions.**

Source 105, the concrete plant, shall not exceed 1,500 hours of operation on a 12-month rolling basis.

**II. TESTING REQUIREMENTS.**

No additional testing requirements exist except as provided in other sections of this permit including Section B (State Only General Requirements).

**III. MONITORING REQUIREMENTS.**

No additional monitoring requirements exist except as provided in other sections of this permit including Section B (State Only General Requirements).

**IV. RECORDKEEPING REQUIREMENTS.**

# 003 [25 Pa. Code §127.441]

**Operating permit terms and conditions.**

The permittee shall maintain records of the hours of operation of Source 105, the concrete plant, on a 12-month rolling basis.

**V. REPORTING REQUIREMENTS.**

No additional reporting requirements exist except as provided in other sections of this permit including Section B (State Only General Requirements).

**VI. WORK PRACTICE REQUIREMENTS.**

No additional work practice requirements exist except as provided in other sections of this permit including Section B (State Only General Requirements).



## SECTION D. Source Level Requirements

### VII. ADDITIONAL REQUIREMENTS.

No additional requirements exist except as provided in other sections of this permit including Section B (State Only General Requirements).

**SECTION D. Source Level Requirements**

Source ID: 106

Source Name: PAVED AND UNPAVED ROADWAYS

Source Capacity/Throughput:

N/A

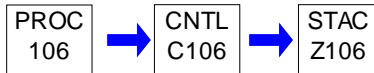
**I. RESTRICTIONS.**

No additional requirements exist except as provided in other sections of this permit including Section B (State Only General Requirements).

**II. TESTING REQUIREMENTS.**

No additional testing requirements exist except as provided in other sections of this permit including Section B (State Only General Requirements).

**III. MONITORING REQUIREMENTS.**

No additional monitoring requirements exist except as provided in other sections of this permit including Section B (State Only General Requirements).

**IV. RECORDKEEPING REQUIREMENTS.****# 001 [25 Pa. Code §127.441]****Operating permit terms and conditions.**

The Owner/Operator shall maintain a daily log of all dust control and roadway maintenance activities performed to prevent fugitive emissions. The log shall include the date, time, area of operation, hours or mileage of the water truck and description of any maintenance activity to in plant roadways. The log shall be maintained on-site or at an alternative location acceptable to the Department for a minimum of five years and shall be made available to the Department upon request.

**V. REPORTING REQUIREMENTS.**

No additional reporting requirements exist except as provided in other sections of this permit including Section B (State Only General Requirements).

**VI. WORK PRACTICE REQUIREMENTS.****# 002 [25 Pa. Code §127.441]****Operating permit terms and conditions.**

- a. All in-plant roads shall be maintained to prevent particulate matter from becoming airborne in accordance with 25 Pa. Code §123.1 and §123.2.
- b. A pressurized water truck shall be maintained on-site and shall be used for dust suppression.
- c. All unpaved in-plant roadways shall be watered once per day during warm weather, at the start of each shift, if no precipitation has fallen within the previous twenty-four (24) hours, and as needed thereafter on a preventative basis such that visible fugitive emissions are controlled in accordance with 25 Pa. Code §123.1 and §123.2. Other methods of dust control may be used when weather conditions make the watering of unpaved roads hazardous.
- d. A road sweeper shall be available to the site. The access road and all paved in-plant roadways shall be swept at a minimum of once per week and as needed thereafter to prevent material build-up and fugitive emissions.
- e. In accordance with 25 Pa. Code §123.1(c), the owner or operator shall promptly remove earth or other material from

**SECTION D. Source Level Requirements**

paved roads onto which earth or other material has been transported by trucking or earth moving equipment, or other means.

f. A set vehicle pattern shall be established and maintained for vehicles entering and exiting the plant.

g. The owner or operator shall post a sign limiting speeds to less than 15 mph on all in-plant roads.

h. The owner or operator shall post and enforce a requirement stating: "All vehicles entering or exiting the plant property shall be properly tarpaulin covered." Vehicles with a gross vehicle weight rating of less than 10,000 pounds shall be exempt from this condition.

**# 003 [25 Pa. Code §127.441]****Operating permit terms and conditions.**

A road sweeper shall be available to the site. The access road and all paved in-plant roads shall be swept at a minimum of once per week and as needed thereafter to prevent material build-up and fugitive emissions.

**VII. ADDITIONAL REQUIREMENTS.**

No additional requirements exist except as provided in other sections of this permit including Section B (State Only General Requirements).



**SECTION E. Source Group Restrictions.**



**SECTION F. Alternative Operation Requirements.**

No Alternative Operations exist for this State Only facility.

**SECTION G. Emission Restriction Summary.**

Source Id	Source Descriptor		
101	BATCH MIX ASPHALT PLANT (PLANT 1)		
<b>Emission Limit</b>		<b>Pollutant</b>	
31.200	Tons/Yr	per consecutive 12-month period	CO
48.000	Lbs/Hr		CO
9.360	Tons/Yr	per consecutive 12-month period	NOX
14.400	Lbs/Hr		NOX
6.860	Tons/Yr	per consecutive 12-month period	SOX
10.560	Lbs/Hr		SOX
0.040	gr/DRY FT3		TSP
4.450	Tons/Yr	per consecutive 12-month period	TSP
6.850	Lbs/Hr		TSP
1.170	Tons/Yr	per consecutive 12-month period	VOC
1.800	Lbs/Hr		VOC
104	GENCOR ASPHALT PLANT		
<b>Emission Limit</b>		<b>Pollutant</b>	
37.000	Tons/Yr	per cosecutive 12-monthperiod	CO
59.200	Lbs/Hr		CO
1.900	Tons/Yr	per cosecutive 12-monthperiod	Hazardous Air Pollutants
3.040	Lbs/Hr		Hazardous Air Pollutants
18.250	Tons/Yr	per cosecutive 12-monthperiod	NOX
29.200	Lbs/Hr		NOX
11.150	Tons/Yr	per cosecutive 12-monthperiod	SOX
17.840	Lbs/Hr		SOX
2.100	Tons/Yr	per cosecutive 12-monthperiod	TSP
3.370	Lbs/Hr		TSP
9.000	Tons/Yr	per cosecutive 12-monthperiod	VOC
14.400	Lbs/Hr		VOC
105	CONCRETE PLT		
<b>Emission Limit</b>		<b>Pollutant</b>	
3.140	Tons/Yr		PM10
4.200	Lbs/Hr		PM10
9.500	Tons/Yr		TSP
12.660	Lbs/Hr		TSP

**Site Emission Restriction Summary**

Emission Limit	Pollutant
----------------	-----------



**SECTION G. Emission Restriction Summary.**





## SECTION H. Miscellaneous.

Tresco Paving Corporation is authorized to operate the following air contamination sources and air cleaning devices:

- Source 101, a 120.0 TPH Cedar Rapids 4000E batch mix asphalt plant controlled by a Cedar Rapids 10XHT single cyclone and Astec SDFS-37 reverse air jet fabric filter;
- Source 104, a 400.0 TPH Gencor asphalt plant controlled by a Gencor CFS-182 reverse air flow dust collector; and
- Source 105, an 80.0 TPH concrete plant controlled by a Rex reverse air flow fabric collector.
- Source 106, Paved and Unpaved Roadways, controlled by a pressurized water truck.

The facility is also authorized to operate the following miscellaneous sources:

- Aggregate Handling and Storage Piles
- Wind Erosion; and
- One (1) 2.0 MMBtu/hr heater associated with Source 104.

Source 102 was a 325.0 TPH hot mix asphalt plant replaced by Source 104 in 2011 via a GP-13. Source 103 was a 400.0 TPH stone aggregate crushing (rip rap) plant that was disassembled and removed from site in October 2011. Neither of these sources are on site, and the facility no longer has authorization to operate these two sources.

Sources 101 and 104 are subject to 40 CFR Part 60 Subpart I requirements, which are included in this operating permit. Initial performance testing requirements as required in 40 CFR 60.93 have been met for both sources, and as such, 40 CFR 60.93 has not been included in this operating permit. An initial performance test was conducted for Source 101 on May 31, 1990, and for Source 104 on October 11, 2012.



\*\*\*\*\* End of Report \*\*\*\*\*

---